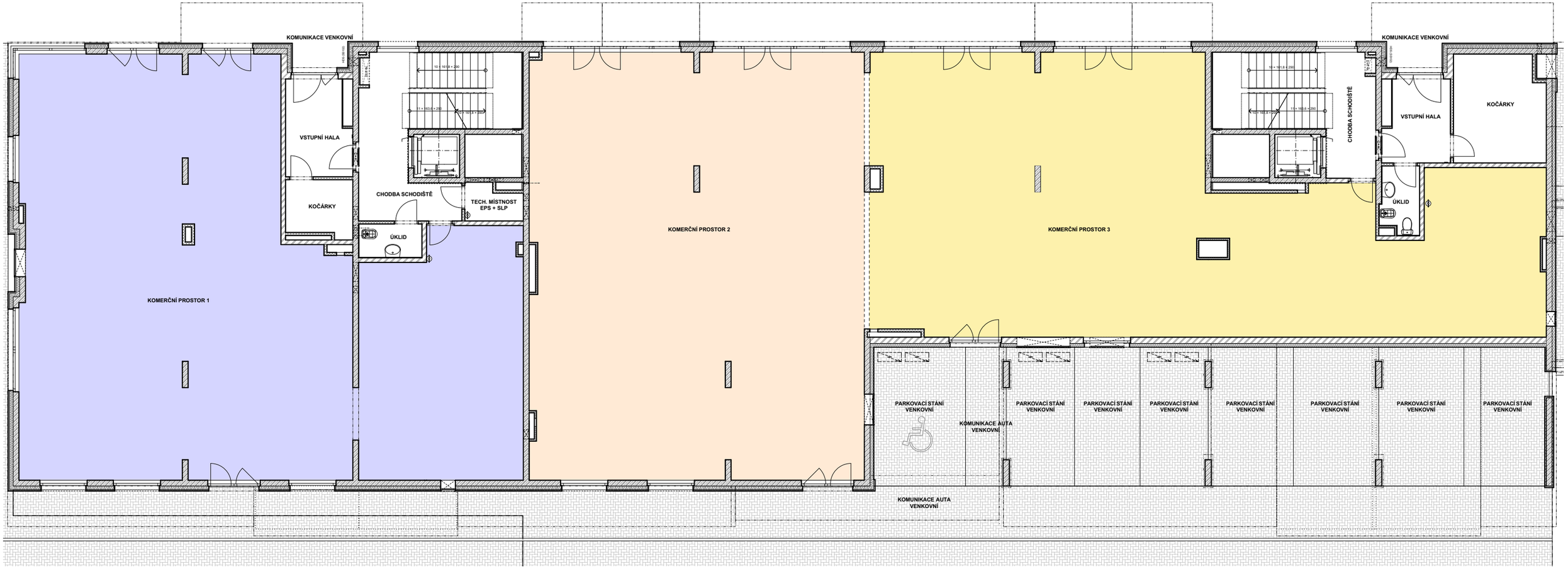

POLYFUNKČNÍ BYTOVÝ DŮM - U MARKÉTY		
KOMERCE	DATUM: 7.12.2015	M: 1:250